



Department of Animal and Dairy Science

College of Agricultural & Environmental Sciences

UNIVERSITY OF GEORGIA

Jason Duggin

1282 Hwy 53 Spur, SW – Suite #200

Calhoun, Georgia 30701

TEL 706-624-1403

jduggin@uga.edu

ugabeef.com

25th Calhoun HERD Program – Report 3

March 3, 2025

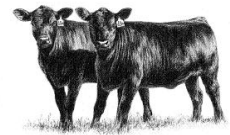

To: HERD Consignors and Buyers

From:  Jason Duggin, Extension Beef Specialist

ABS Global representatives AI bred 72 head on March 3rd. On February 28th, the heifers were weighed, and prostaglandin was administered. The weights from that day are enclosed in the report. The group has gained well over the last 30 days.

The primary AI sire utilized was Baldrige Command C036 with Mead Magnitude as the secondary sire.

This year we are using VitaFerm Concept Aid 5/S as the mineral supplement. Appreciate both Hardy Goodman of Biozyme (the new Georgia and Florida rep for VitaFerm and Biozyme products) as well as Nathan Serritt of Calhoun Farm Supply for their support of Calhoun HERD.

Many thanks to the NWREC crew and UGA Agents for their work and support of GA HERD. If you would like to view the heifers or have questions, please feel free to call me at your convenience on my mobile number (706) 728-4354. Thank you for supporting the Calhoun HERD Program.

Calhoun HERD Future Dates of Interest:

- April 2 - Performance measures, disposition, blood for initial pregnancy status
- May 21 - Pregnancy Ultrasound
- May 22 - Calhoun HERD Field Day
- May 28 - Calhoun HERD Sale

UGA Beef Upcoming Events:

- Tifton Bull Test Sale: March 5
- Tifton HERD Sale: April 22

Enclosure

2024-25 Calhoun H.E.R.D. Consingor List

Farm Name	Consingor	Street	City	State	Zip	Phone
2 Brothers Cattle	Josh Moore	1796 Nix Bridge Rd	Dawsonville	GA	30534	770-670-8895
Brooks Angus Farms	Brett Brooks	972 Big Creek Rd	Ellijay	GA	30536	706-889-4278
Chattahooche Land & Cattle	Brandon Wilson	3083 Round Pond Rd	Lafayette	GA	30728	423-413-4184
Tice Farm	Ed Tice, Jr.	PO Box 141	Thomaston	GA	30286	706-647-8335
Everett Angus Farm	Greg & Sonja Everett	270 Lumpkin Rd SW	Lindale	GA	30147	205-540-0280
Greuel Family Brangus	Roger Greuel	438 Price Rd	Brooks	GA	30205	770-378-6253
NWGA Research & Education	Katie Hammond, Superintendent	1282 Hwy 53, Spur SW	Calhoun	GA	30701	706-624-1398
Oostanuala Farm	Milton Stewart	PO BOX 1269	Calhoun	GA	30703	706-346-5599
Shady Grove Farm	Dean Bagwell & Bentley Bagwell	1043 Cass White Rd	Cartersville	GA	30121	770-546-4436
Stonegate Farm	Bob Neilgan	485 Milledgeville Rd	Eatonton	GA	31024	706-318-3183
Taylor Angus	Danny Taylor	8323 New Calhoun Rd	Adairsville	GA	30103	770-548-8067
Wes Smith		310 Magnolia Ave	Thomaston	GA	30286	706-601-9527
Williams Angus Farm	Gene Williams & Michael Williams	1728 Everett Springs Rd	Calhoun	GA	30701	706-252-0857

2024-25 Calhoun H.E.R.D. Program Report 3

				12/5		85	85	2/28					REG #
	TEST	TATTOO/	BIRTH	DEL	2/28	DAY	DAY	AGE IN	2/28	BREED	BREED	SELL/	or
CONSIGNOR	TAG	BRAND	DATE	WT	WT	GAIN	ADG	DAYS	WDA	of SIRE	of DAM	HOME	COM
Taylor Angus Farm	1	9	12/30/23	688	858	170	2.00	426	2.01	AN	AN	SELL	REG
Taylor Angus Farm	2	6	12/19/23	728	940	212	2.49	437	2.15	AN	AN	SELL	REG
Taylor Angus Farm	3	2	12/02/23	858	1085	227	2.67	454	2.39	AN	AN	SELL	REG
Taylor Angus Farm	4	4	12/09/23	688	826	138	1.62	447	1.85	AN	AN	SELL	REG
Taylor Angus Farm	5	10	02/28/24	618	738	120	1.41	366	2.02	AN	AN	SELL	REG
Shady Grove Farm	6	4060	12/20/23	540	834	294	3.46	436	1.91		SMAN	SELL	COMM
Shady Grove Farm	8	4013	12/02/23	526	888	362	4.26	454	1.96	AN	ANX	SELL	COMM
Shady Grove Farm	10	4083	01/13/24	542	826	284	3.34	412	2.00	SMAN	ANX	SELL	COMM
Shady Grove Farm	11	4044	12/12/23	592	862	270	3.18	444	1.94	AN	SMAN	SELL	COMM
Shady Grove Farm	12	4045	12/14/23	602	840	238	2.80	442	1.90		SMAN	SELL	COMM
Shady Grove Farm	13	4031	12/09/23	672	830	158	1.86	447	1.86		ANX	SELL	COMM
Shady Grove Farm	14	4009	12/01/23	732	854	122	1.44	455	1.88	SMAN	ANX	SELL	COMM
Shady Grove Farm	15	4036	12/11/23	616	952	336	3.95	445	2.14		SMAN	SELL	COMM
Brandon Wilson	16	31	11/26/23	449	772	323	3.80	460	1.68	AN	AN	TBD	COMM
Brandon Wilson	17	35	12/24/23	425	752	327	3.85	432	1.74	AN	AN	TBD	COMM
Brandon Wilson	18	32	12/21/23	427	804	377	4.44	435	1.85	BALANCER	AN	TBD	COMM
Brandon Wilson	19	37	12/27/23	416	702	286	3.36	429	1.64	BALANCER	AN	TBD	COMM
Oostanuala Farm	20	26L	12/12/23	874	1020	146	1.72	444	2.30	AN		TBD	COMM
Oostanuala Farm	21	12L	12/07/23	1040	1200	160	1.88	449	2.67	AN		TBD	COMM
Oostanuala Farm	22	59L	12/13/23	968	1115	147	1.73	443	2.52	AN		TBD	COMM
Oostanuala Farm	24	205L	12/20/23	918	996	78	0.92	436	2.28	AN		TBD	COMM

**2024-25 Calhoun H.E.R.D. Program
Report 3**

				12/5		85	85	2/28					REG #
	TEST	TATTOO/	BIRTH	DEL	2/28	DAY	DAY	AGE IN	2/28	BREED	BREED	SELL/	or
CONSIGNOR	TAG	BRAND	DATE	WT	WT	GAIN	ADG	DAYS	WDA	of SIRE	of DAM	HOME	COM
Oostanuala Farm	25	11L	12/03/23	1015	1210	195	2.29	453	2.67	AN		TBD	COMM
Oostanuala Farm	27	123L	12/14/23	952	1125	173	2.04	442	2.55	AN		TBD	COMM
Oostanuala Farm	28	18L	12/16/23	944	1025	81	0.95	440	2.33	AN		TBD	COMM
Oostanuala Farm	29	131L	12/21/23	892	1005	113	1.33	435	2.31	AN		TBD	COMM
Williams Angus Farm	30	59	12/18/23	782	914	132	1.55	438	2.09	AN	AN	SELL	20965176
Williams Angus Farm	31	52	12/12/23	772	886	114	1.34	444	2.00	AN	AN	SELL	20965181
Williams Angus Farm	32	77	01/07/24	832	966	134	1.58	418	2.31	AN	AN	SELL	20965173
Williams Angus Farm	33	53	12/13/23	772	858	86	1.01	443	1.94	AN	AN	SELL	20965184
Wes Smith	36	1264	12/13/23	538	762	224	2.64	443	1.72	AN	ANX	SELL	COMM
Wes Smith	37	1244	01/20/24	660	666	6	0.07	405	1.64	AN	ANX	SELL	COMM
Ed Trice	38	412	12/15/23	532	748	216	2.54	441	1.70	AN	ANX	SELL	COMM
Greuel Family Brangus	39	GFB 541M	02/08/24	754	854	100	1.18	386	2.21	BR	BR	SELL	R10556474
NWGA Research & Education	40	M105	01/02/24	872	1075	203	2.39	423	2.54	AN	AN	SELL	COMM
NWGA Research & Education	41	M118	01/03/24	868	994	126	1.48	422	2.36	AN	AN	SELL	COMM
NWGA Research & Education	42	M014	01/02/24	806	952	146	1.72	423	2.25	AN	AN	SELL	COMM
NWGA Research & Education	43	M145	01/05/24	812	952	140	1.65	420	2.27	AN	AN	SELL	COMM
NWGA Research & Education	44	M015	12/12/23	786	894	108	1.27	444	2.01	AN	AN	SELL	COMM
NWGA Research & Education	45	M082	12/31/23	830	980	150	1.76	425	2.31	AN	AN	SELL	COMM
NWGA Research & Education	46	M051	01/26/24	776	904	128	1.51	399	2.27	AN	AN	SELL	COMM
Stonegate Farms	47	2470	12/17/23	700	734	34	0.40	439	1.67	HP	HP	SELL	44598512
Stonegate Farms	48	2467	12/23/23	702	812	110	1.29	433	1.88	HP	HP	SELL	44598520

2024-25 Calhoun H.E.R.D. Program Report 3

				12/5		85	85	2/28					REG #
	TEST	TATTOO/	BIRTH	DEL	2/28	DAY	DAY	AGE IN	2/28	BREED	BREED	SELL/	or
CONSIGNOR	TAG	BRAND	DATE	WT	WT	GAIN	ADG	DAYS	WDA	of SIRE	of DAM	HOME	COM
Stonegate Farms	49	2465	12/28/23	570	678	108	1.27	428	1.58	HP	HP	SELL	44598552
Stonegate Farms	50	2463	12/16/23	752	920	168	1.98	440	2.09	HP	HP	SELL	44598518
Stonegate Farms	51	2468	12/24/23	614	716	102	1.20	432	1.66	HP	HP	SELL	44598515
Stonegate Farms	52	2436	12/29/23	618	726	108	1.27	427	1.70	HP	HP	SELL	44516682
Stonegate Farms	53	2429	12/16/23	620	742	122	1.44	440	1.69	HP	HP	SELL	44598538
2 Brothers Cattle	54	327	12/22/23	774	894	120	1.41	434	2.06	AN	AN	TBD	20899045
2 Brothers Cattle	55	407	02/14/24	622	774	152	1.79	380	2.04	AN	SMAN	TBD	4328254
2 Brothers Cattle	56	323	12/15/23	710	850	140	1.65	441	1.93	AN	AN	TBD	20825354
2 Brothers Cattle	57	325	12/25/23	828	1015	187	2.20	431	2.35	AN	AN	TBD	20832371
2 Brothers Cattle	58	404	01/27/24	762	950	188	2.21	398	2.39	AN	AN	TBD	20870812
2 Brothers Cattle	59	326	12/30/23	694	818	124	1.46	426	1.92	AN	AN	TBD	20843236
2 Brothers Cattle	60	321	12/12/23	620	828	208	2.45	444	1.86	AN	AN	TBD	20825355
2 Brothers Cattle	61	401	01/01/24	720	752	32	0.38	424	1.77	SM	SMAN	TBD	4319817
2 Brothers Cattle	62	403	01/20/24	730	928	198	2.33	405	2.29	AN	SMAN	TBD	4319818
2 Brothers Cattle	63	406	02/09/24	716	924	208	2.45	385	2.40	AN	AN	TBD	20886547
2 Brothers Cattle	64	318	12/08/23	728	868	140	1.65	448	1.94	AN	AN	TBD	20828886
2 Brothers Cattle	65	324	12/19/23	718	874	156	1.84	437	2.00	AN	AN	TBD	20830167
2 Brothers Cattle	66	405	01/27/24	666	776	110	1.29	398	1.95	SM	SMAN	TBD	4321772
2 Brothers Cattle	67	410	02/21/24	522	620	98	1.15	373	1.66	AN	AN	TBD	20899216
Everette Angus Farm	68	3340	12/19/23	688	836	148	1.74	437	1.91	AN	AN	SELL	20871446
Everette Angus Farm	69	3344	12/25/23	644	800	156	1.84	431	1.86	AN	AN	SELL	20874516

2024-25 Calhoun H.E.R.D. Program Report 3

				12/5		85	85	2/28					REG #
	TEST	TATTOO/	BIRTH	DEL	2/28	DAY	DAY	AGE IN	2/28	BREED	BREED	SELL/	or
CONSIGNOR	TAG	BRAND	DATE	WT	WT	GAIN	ADG	DAYS	WDA	of SIRE	of DAM	HOME	COM
Brooks Angus Farm	70	B103	12/02/23		888			454	1.96	AN	AN	SELL	21001175
Brooks Angus Farm	71	B123	12/04/23		914			452	2.02	AN	AN	SELL	21001176
Brooks Angus Farm	72	B084	12/01/23		866			455	1.90	AN	AN	SELL	20957846
Brooks Angus Farm	73	B183	12/31/23		814			425	1.92	AN	AN	SELL	21021240
Brooks Angus Farm	74	B173	12/05/23		898			451	1.99	AN	AN	SELL	21021239
Brooks Angus Farm	75	B113	12/01/23		1075			455	2.36	AN	AN	SELL	21001178
Brooks Angus Farm	76	B093	12/06/23		996			450	2.21	AN	AN	SELL	21001177
AVERAGES OF 70 HEIFERS			12/25/23	729	882	151	1.77	431	2.05				